

front elevation

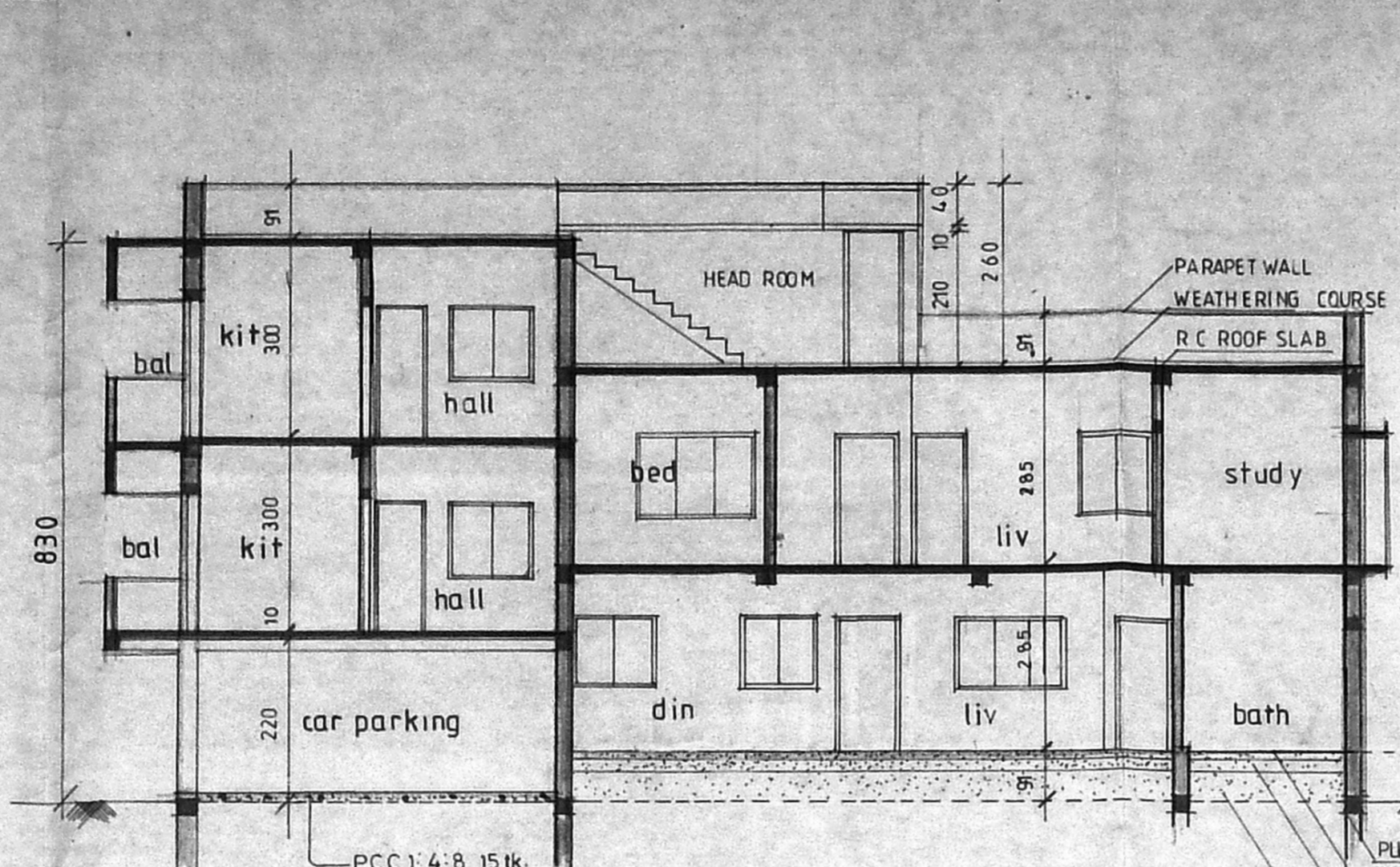

section on xy

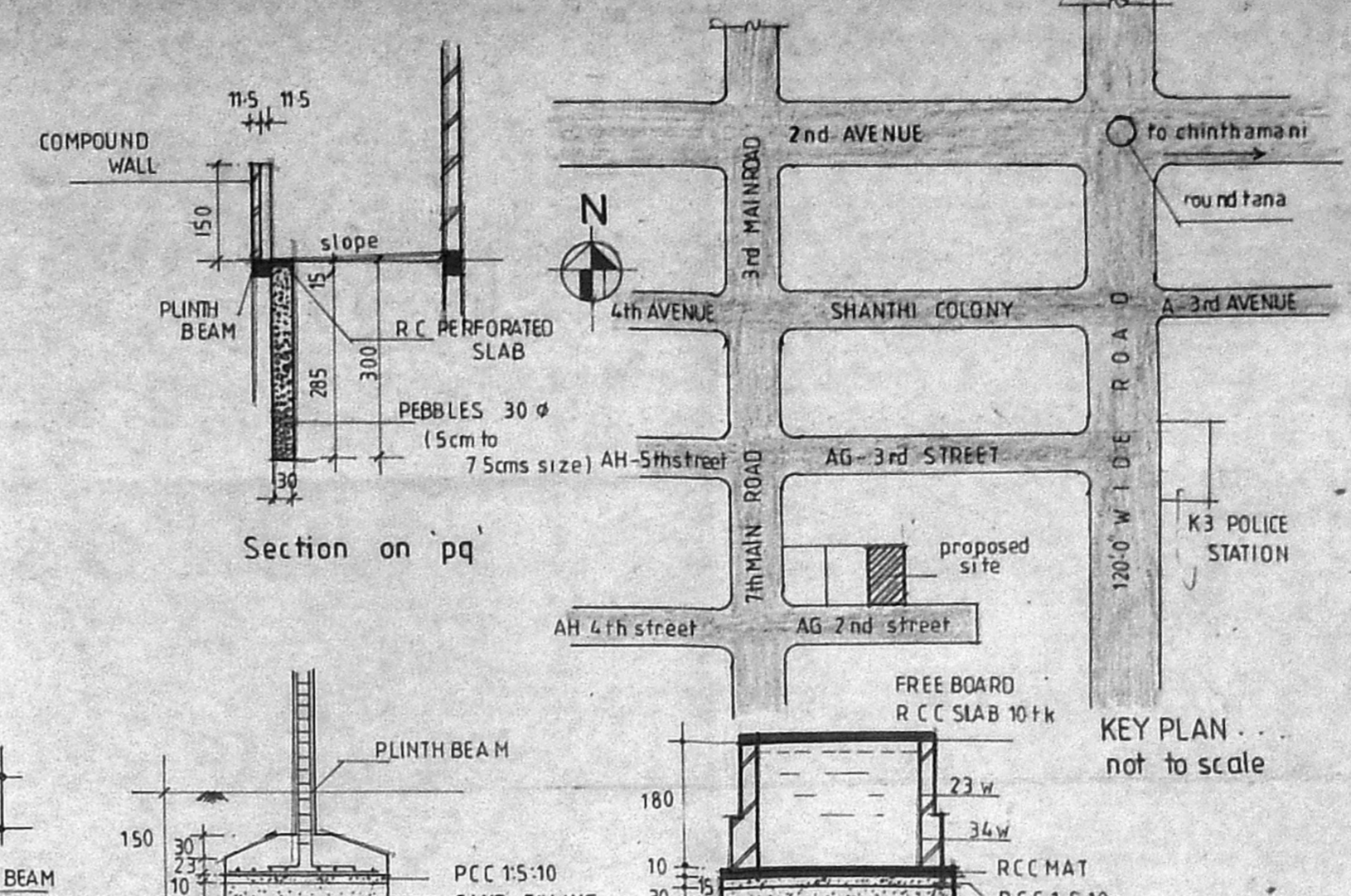

Section on pq

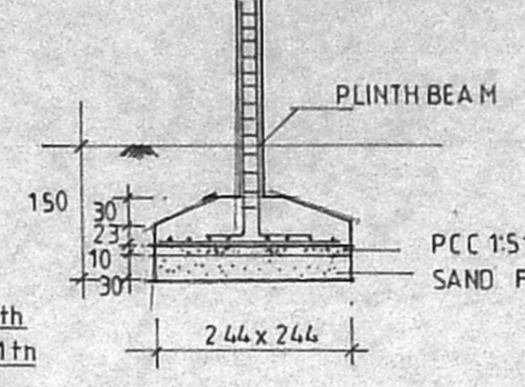

Typ sq footing detail

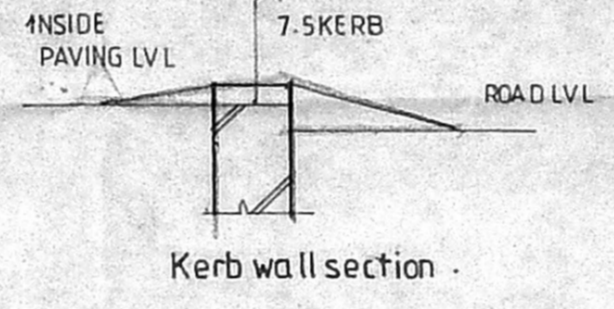

Kerb wall section

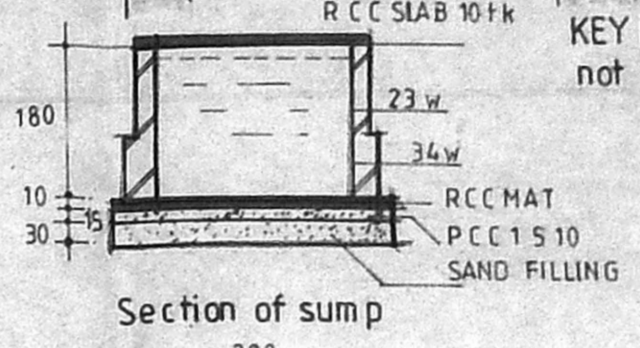

Section of sump

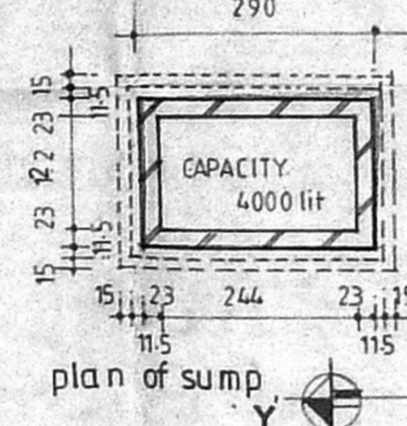

plan of sump

SCHEDULE OF JOINERY :

MD	MAIN DOOR	100 x 213
D	DOOR	91 x 213
DI	DOOR	76 x 213
FW	FRENCH WINDOW	122 x 213
W	WINDOW	183 x 122
W1	WINDOW	122 x 122
W2	WINDOW	91 x 122
KW	KITCHEN WINDOW	183 x 91
KW1	DO	91 x 91
KW2	KITCHEN WINDOW	61 x 91
V	VENTILATOR	76 x 61

SPECIFICATION :

FOUNDATION : IN R.C.C FOOTING
 WALLS : IN BRICK WORK IN CM 15 FOR 23 Hk
 PLASTERING : IN CM 1:3 FOR CEILING AND CM 1:5 for WALLS
 JOINERY : IN WELL SEASONED WOOD
 R.C.C 1:2:4 : FOR COLUMNS, SLABS, BEAMS, SUNSHADE AND LINTELS
 PAINTING : TWO COATS OF CEMENT PAINT OVER ONE COAT OF PRIMER FOR ALL PLASTERED SURFACE TWO COATS OF ENAMEL PAINT FOR JOINERIES
 FLOORING : IN MOSAIC TILES IN CM 1:5

LEGEND :

PROPOSED BOUNDARY
 ROAD
 WATER LINE
 SEWER LINE

AREA STATEMENT :

PLOT AREA	292.64 M ²	3150.0 sq ft
GROUND FLOOR	104.53 M ²	
FIRST FLOOR	185.25 "	
SECOND FLOOR	71.61 "	
	361.39 M ²	
CAR PARKING (under sills)		58.56 M ²
FSI	361.39	PLOT COVERAGE
	292.64	1.23 x 1.5
TOTAL BUILDPUP AREA	419.95 M ²	292.64

Proposal :
PROPOSED RESIDENTIAL APARTMENTS AT PLOT 3131, AG-97, TS NO 18/part 19/part & 20/part, S.No:399, BLOCK No: 1D, NADUVAKKARAI VILLAGE, ANNA NAGAR, CHENNAI.
 ZONE V DIVISION NO - 66

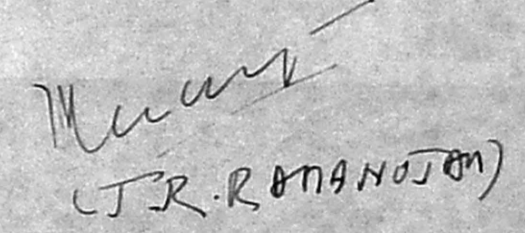
Applicant:

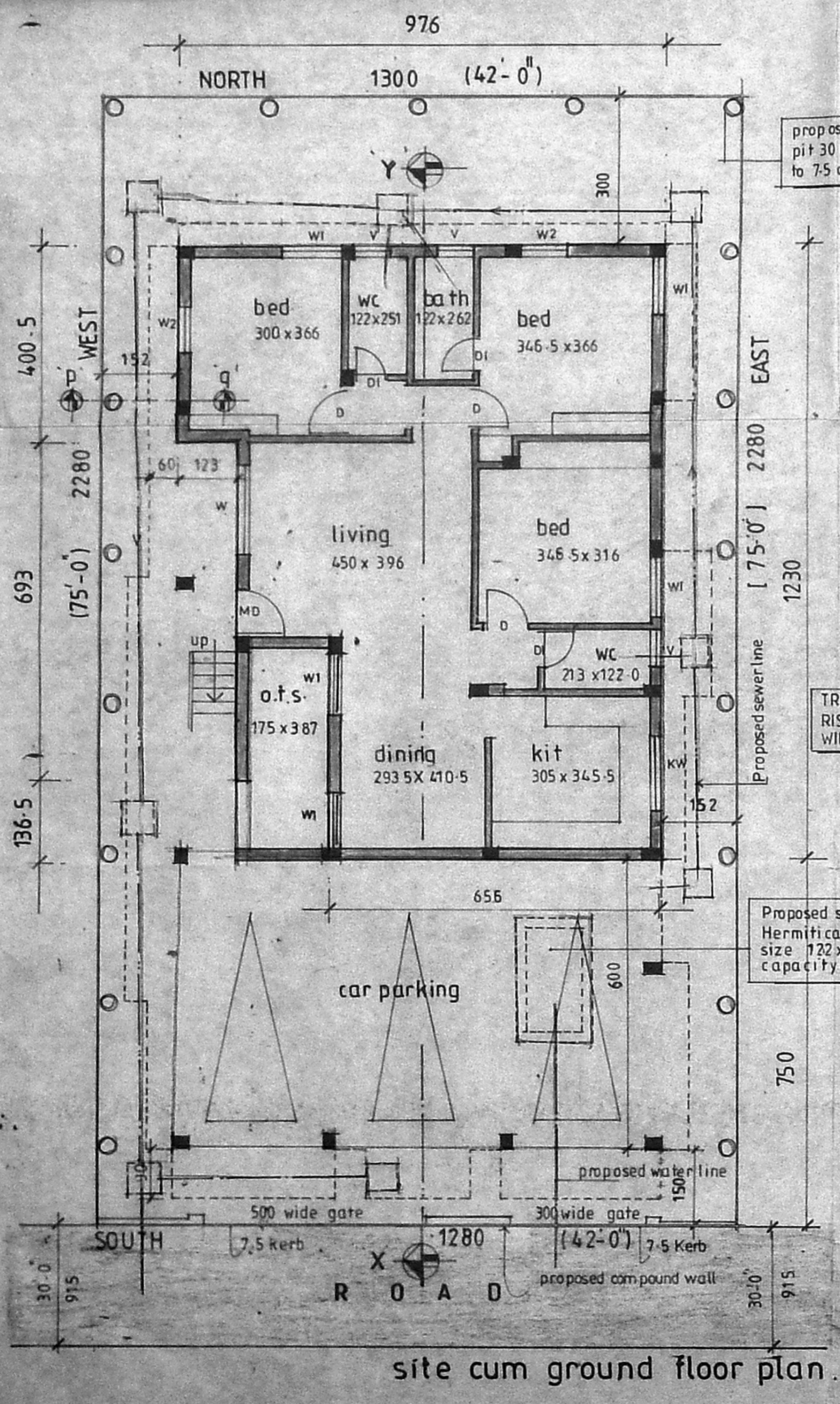

site cum ground floor plan

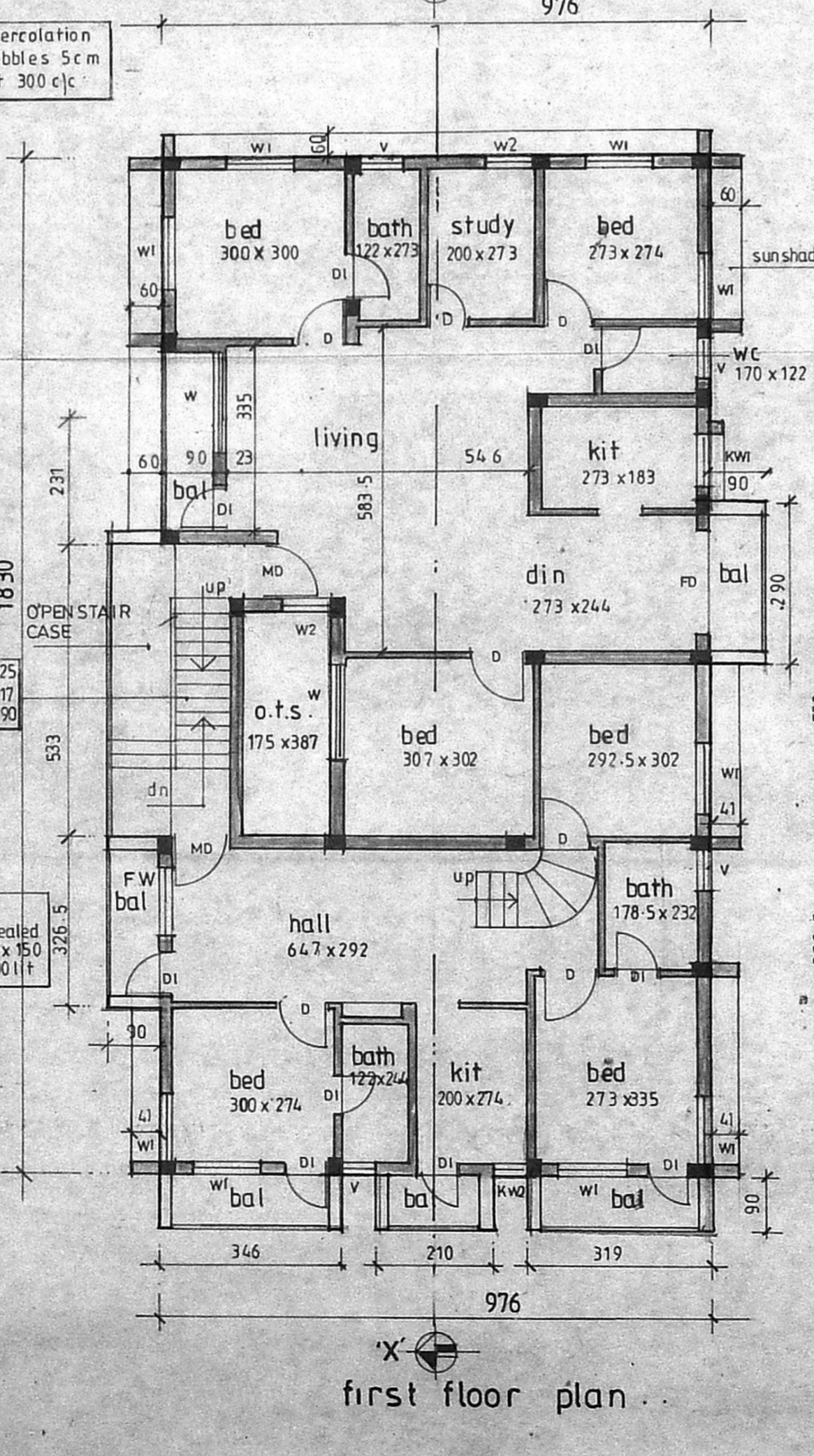

first floor plan

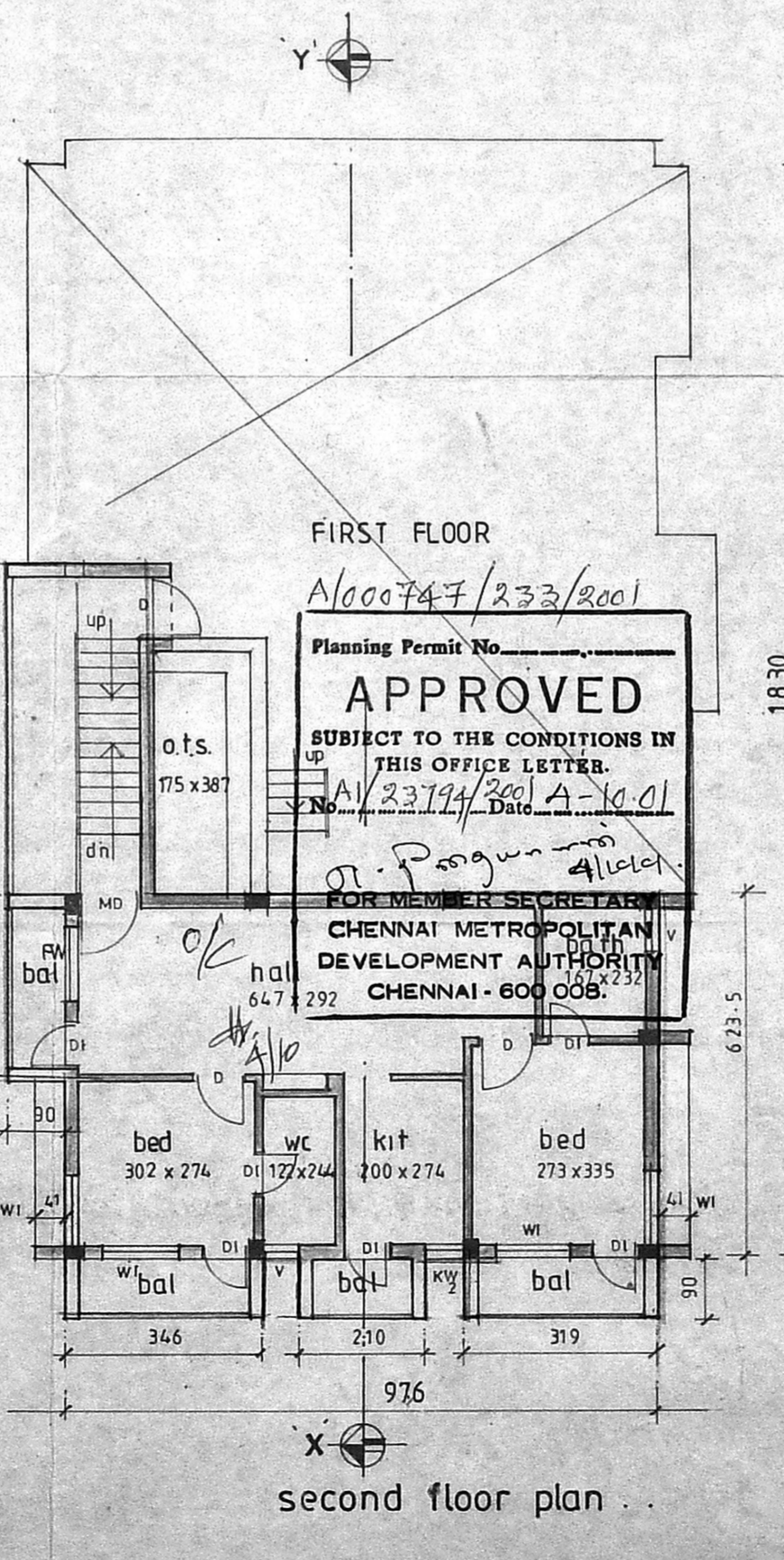

second floor plan

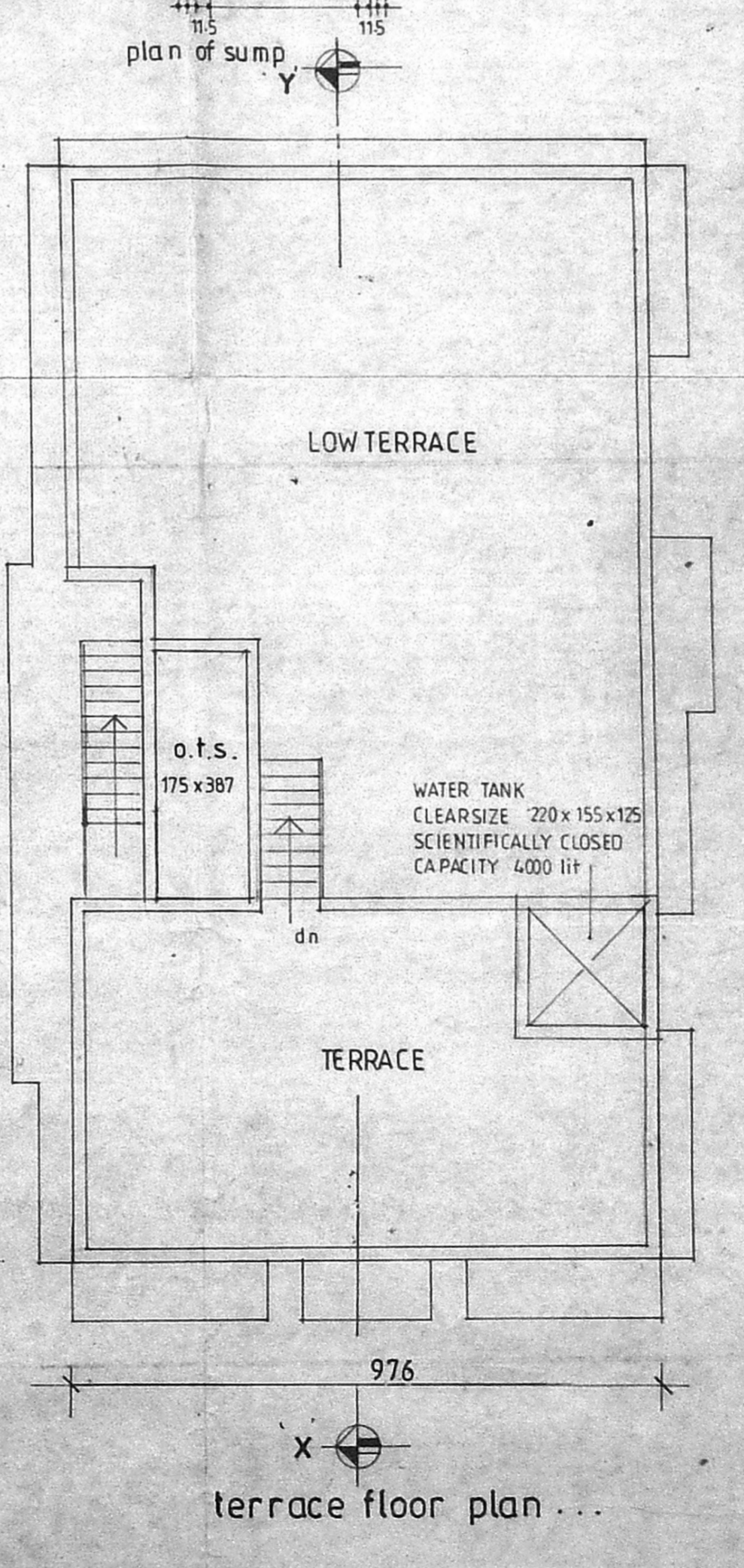

terrace floor plan

FIRST FLOOR
 A/000747/233/2001
 Planning Permit No
APPROVED
 SUBJECT TO THE CONDITIONS IN THIS OFFICE LETTER.
 No. A/1/23794/2001/A-10-01
 Date 18.08.2001
 FOR MEMBER SECRETARY
 CHENNAI METROPOLITAN DEVELOPMENT AUTHORITY
 CHENNAI - 600 008.

C.R. RAJU, ARCHITECT
 COA No: 12626, IIA, No. 7583
 R.A. No: 195 (CORPN. CHENNAI)
 9, 3rd STREET, GILL NAGAR
 CHENNAI-94, Ph: 3742124, 3741977